

Plantas que nascem em BALDRAME e chegam em COBERTURA  
 Concreto C25, em geral  
 Aço das barras CA-50 e CA-60  
 Aço dos estribos CA-50 e CA-60

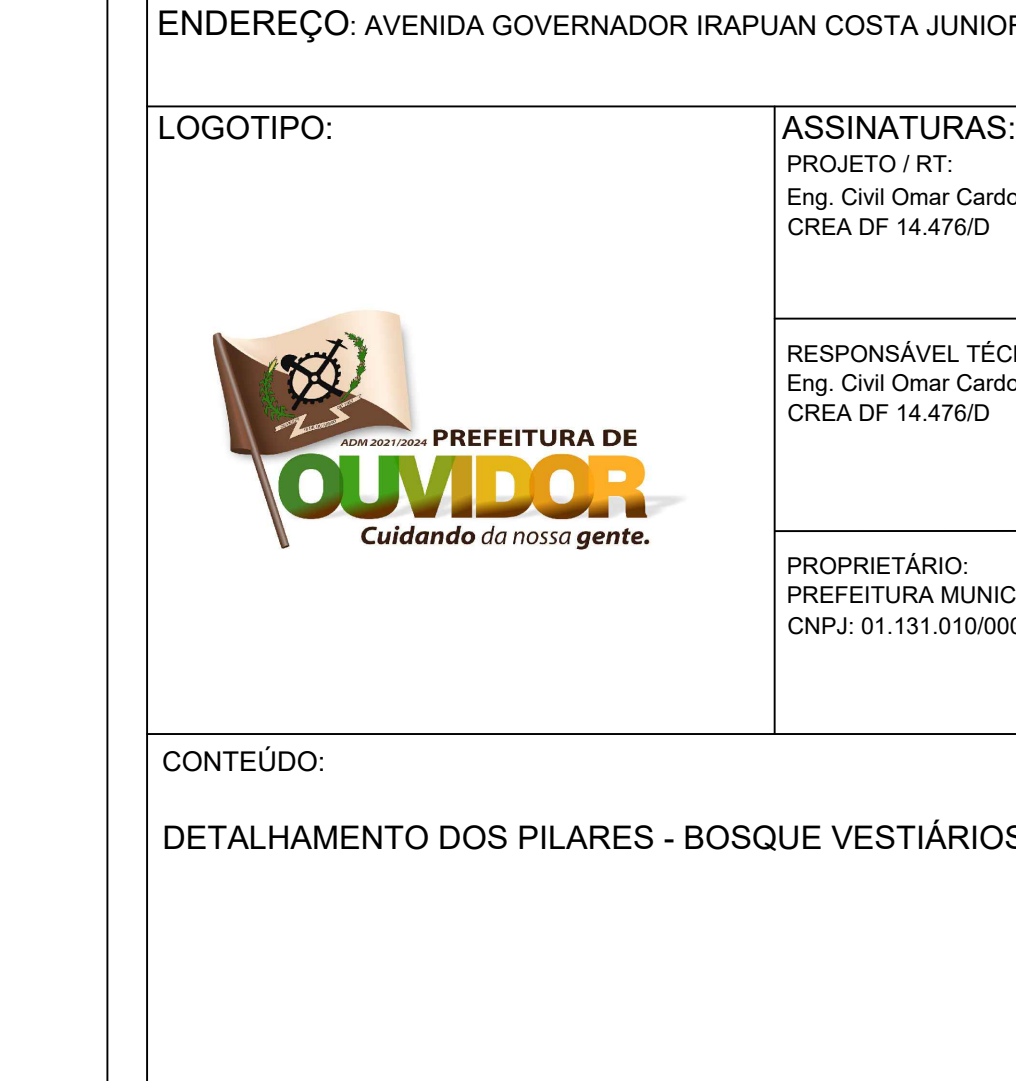
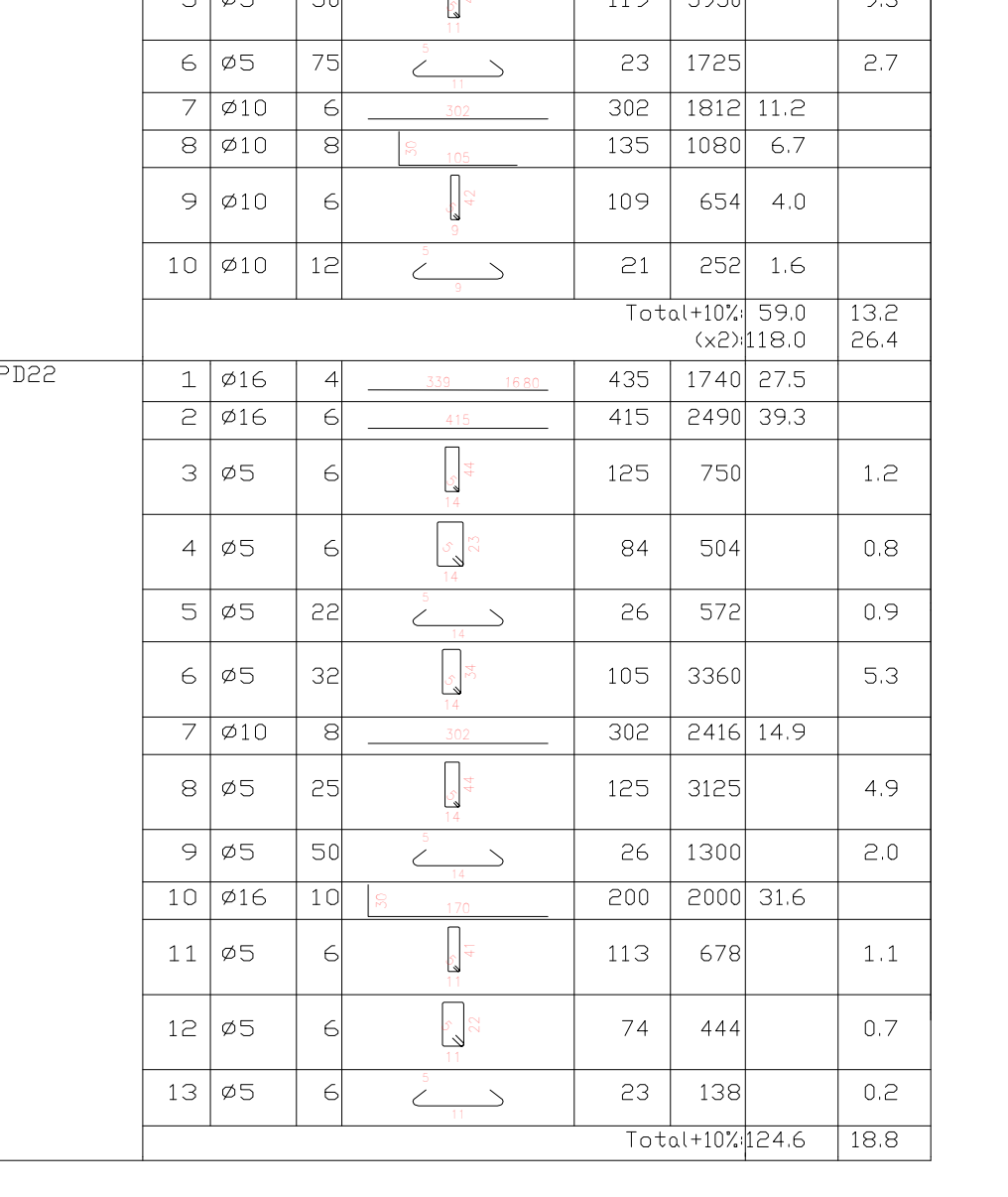
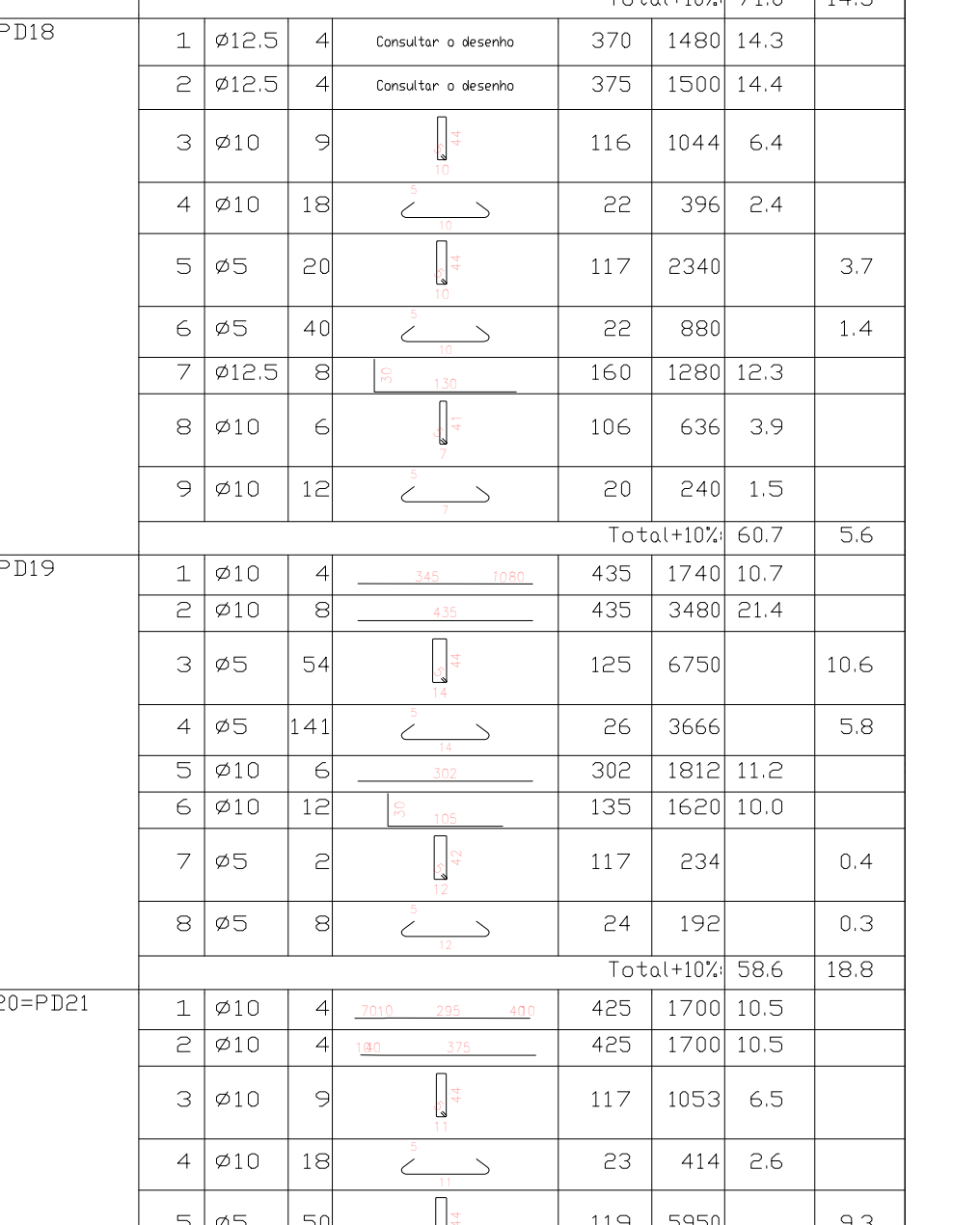
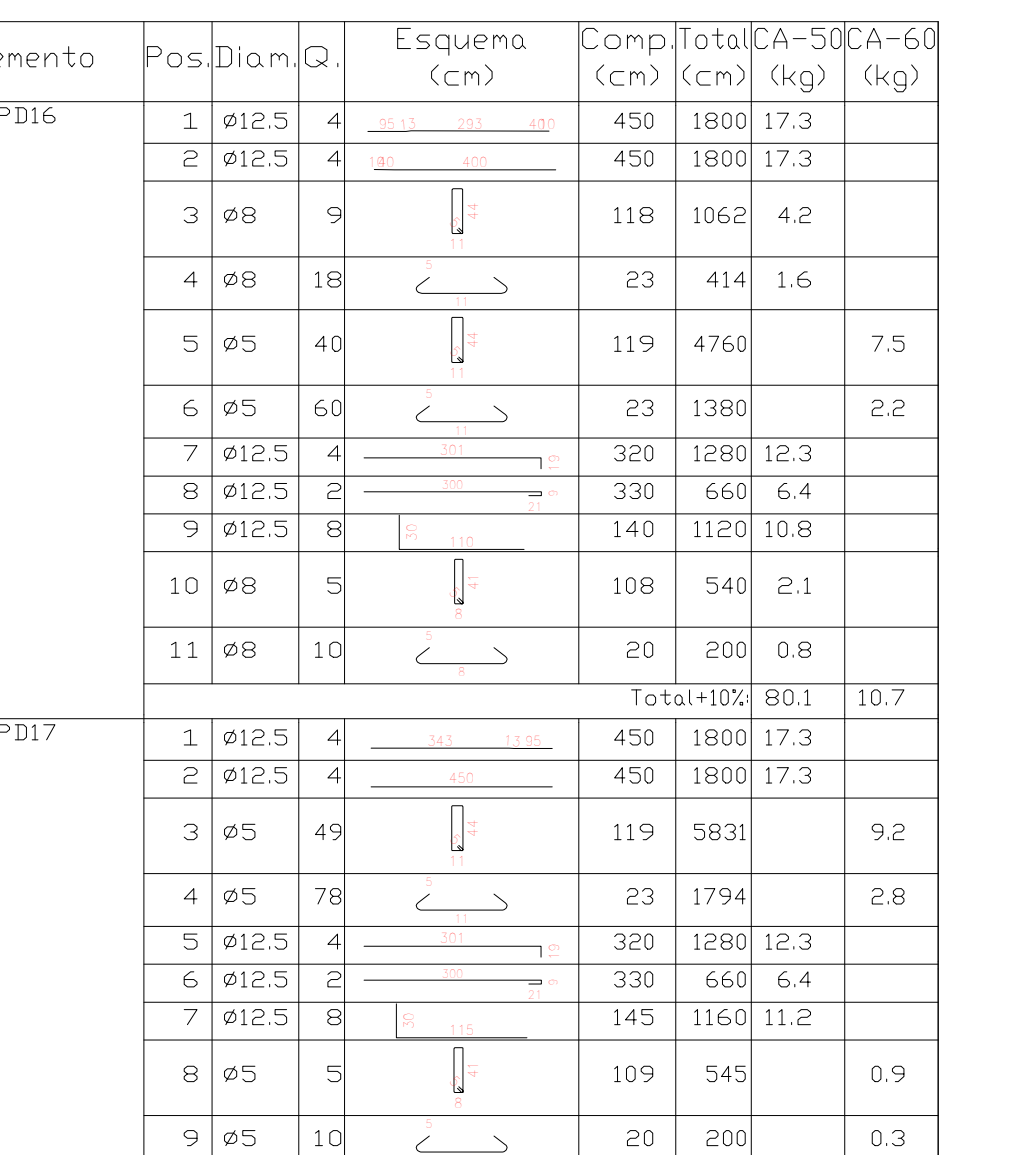
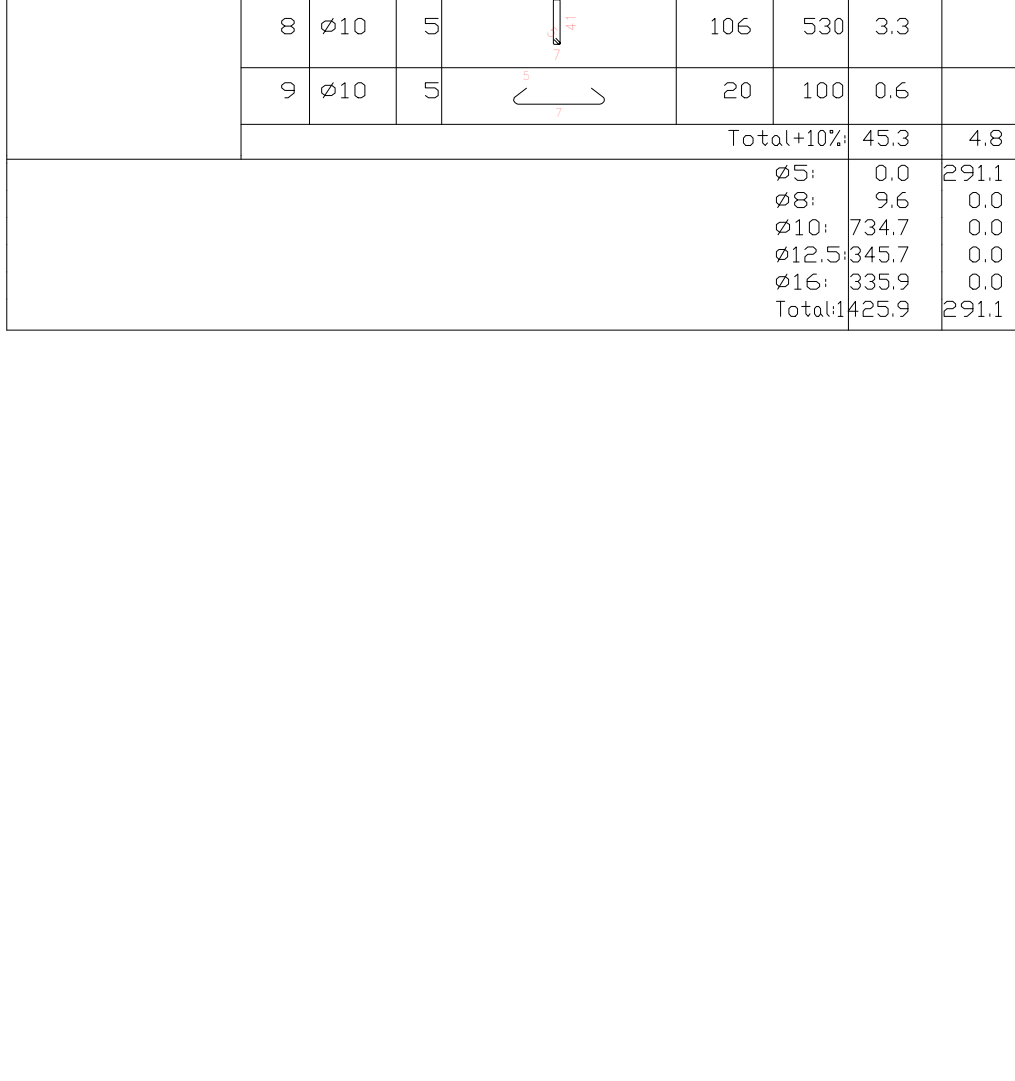
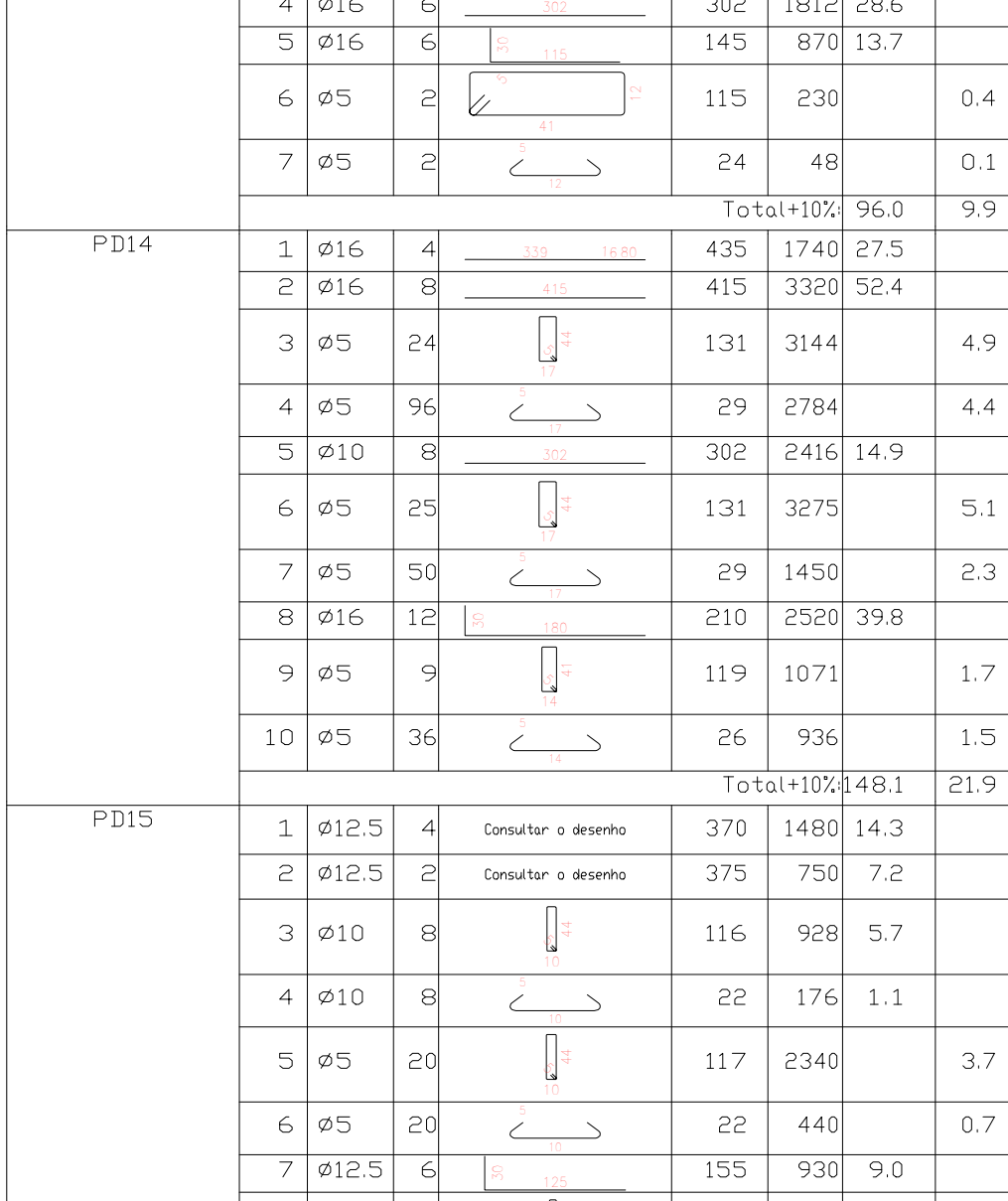
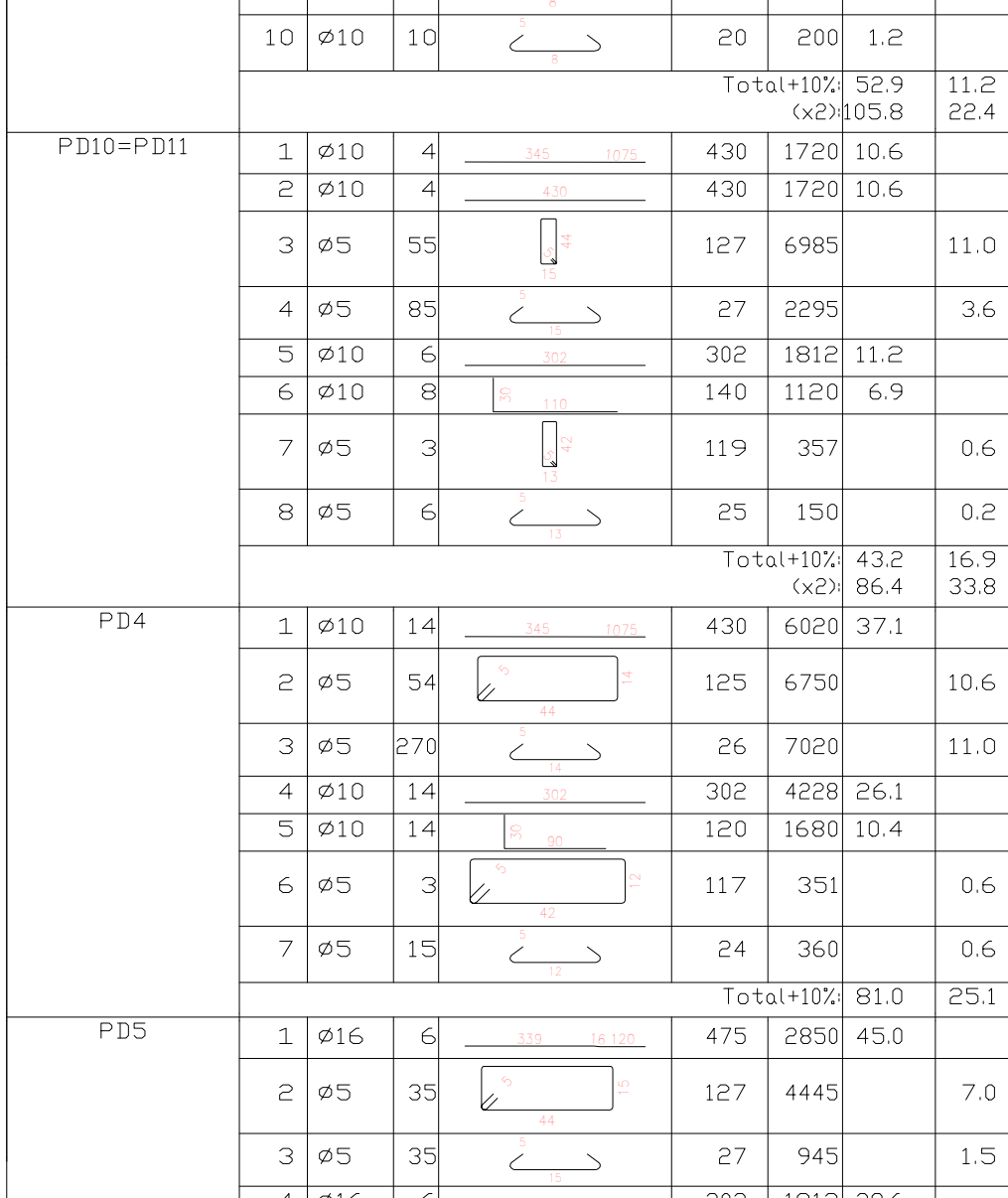
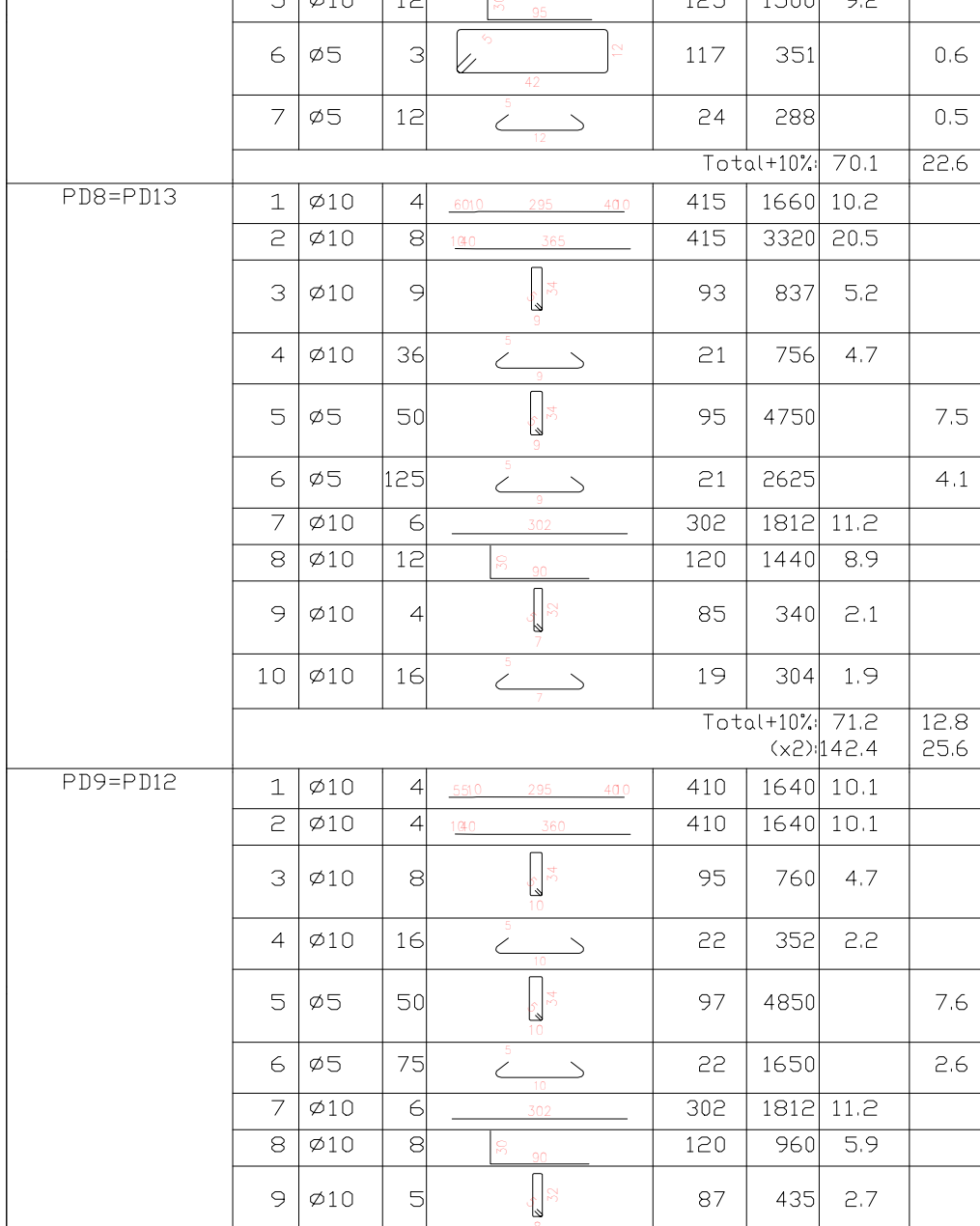
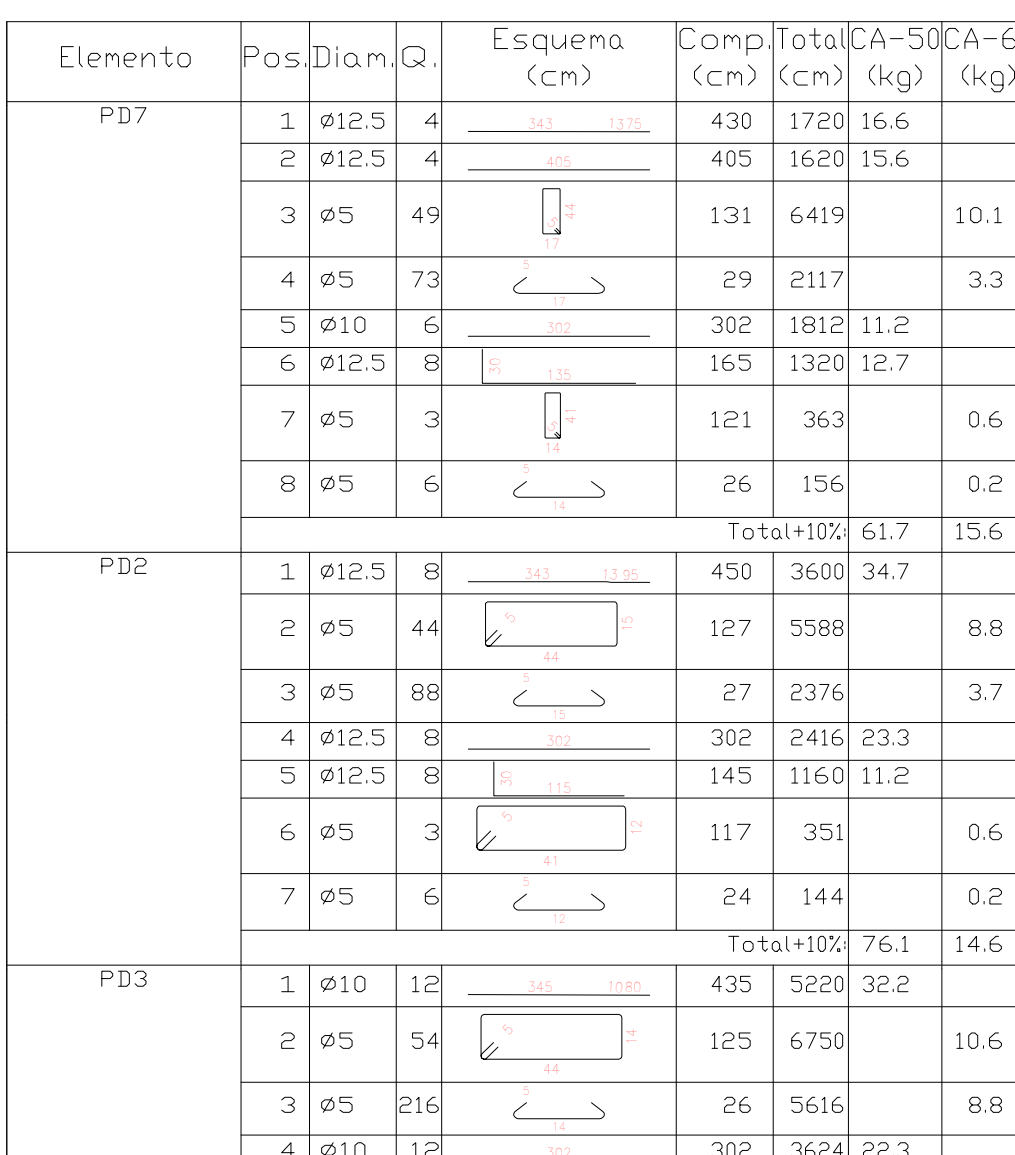
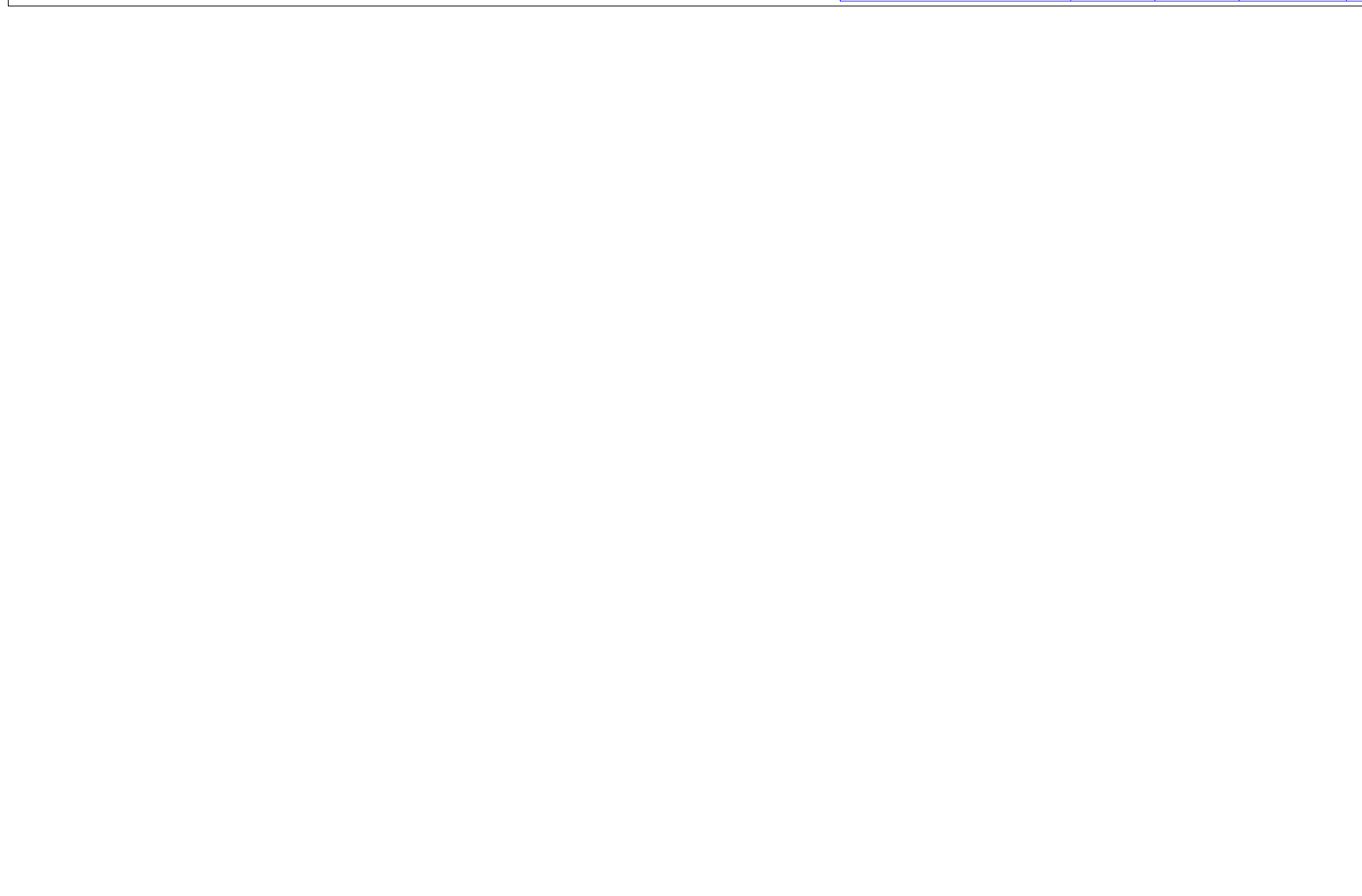
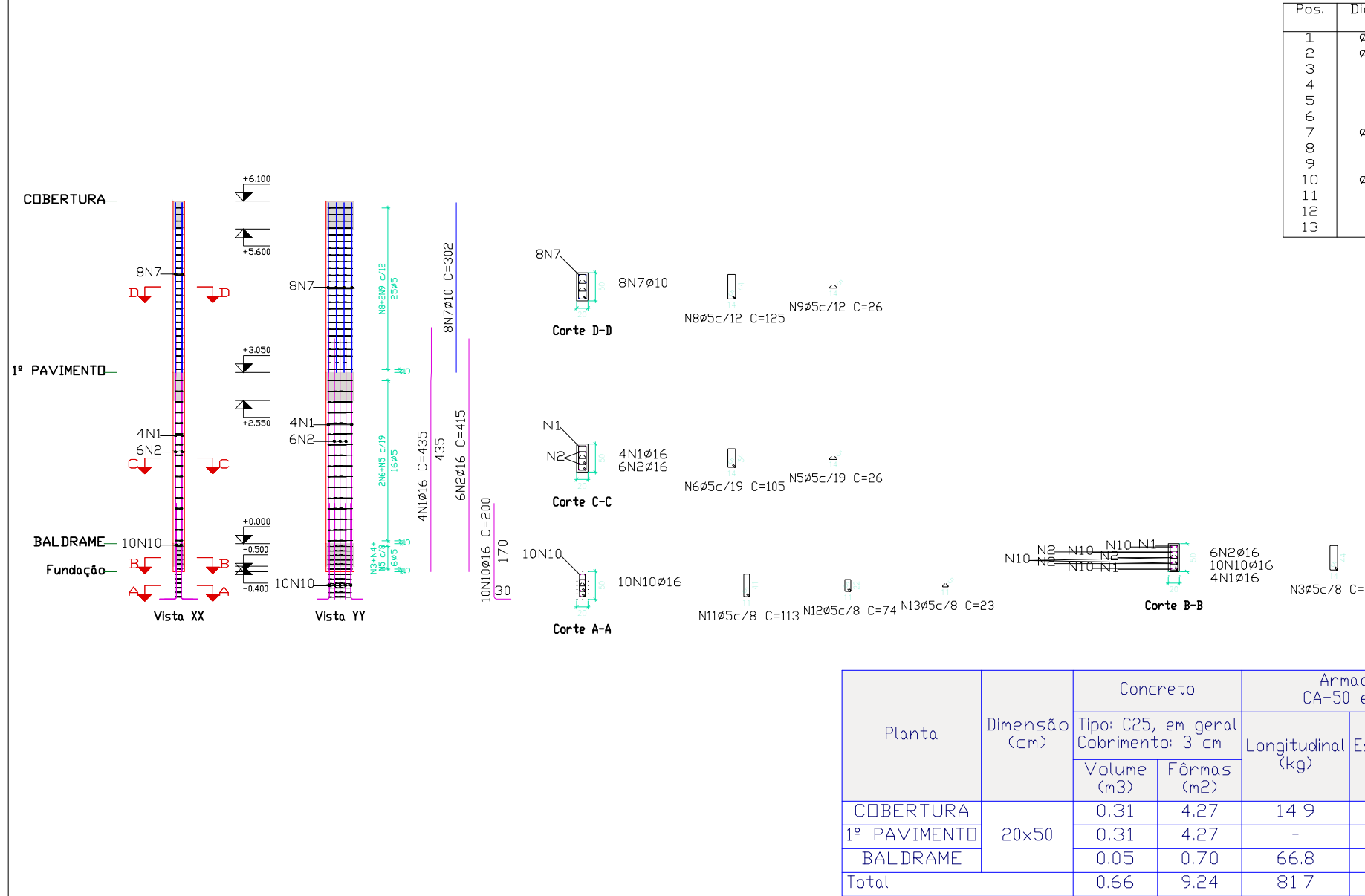
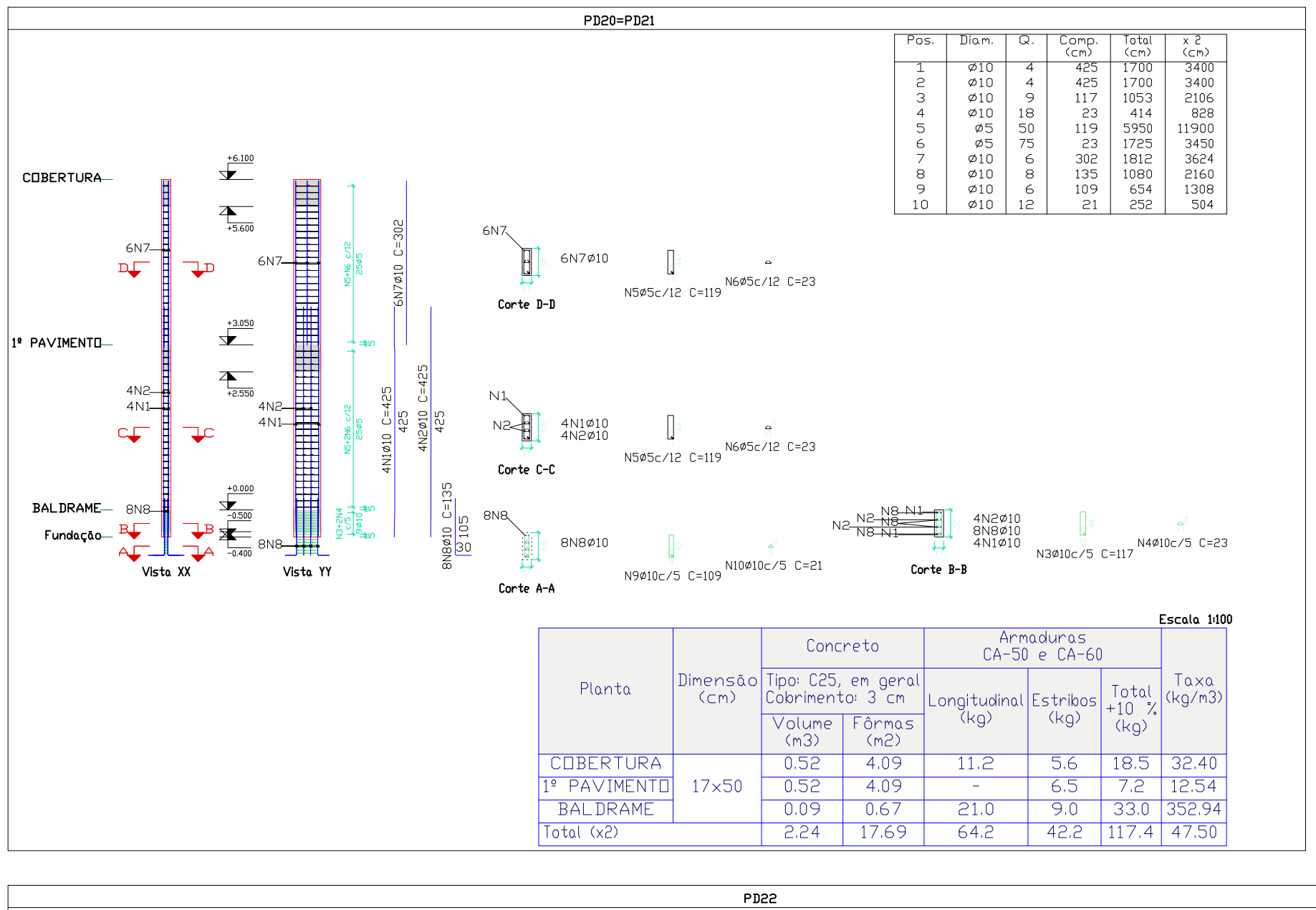
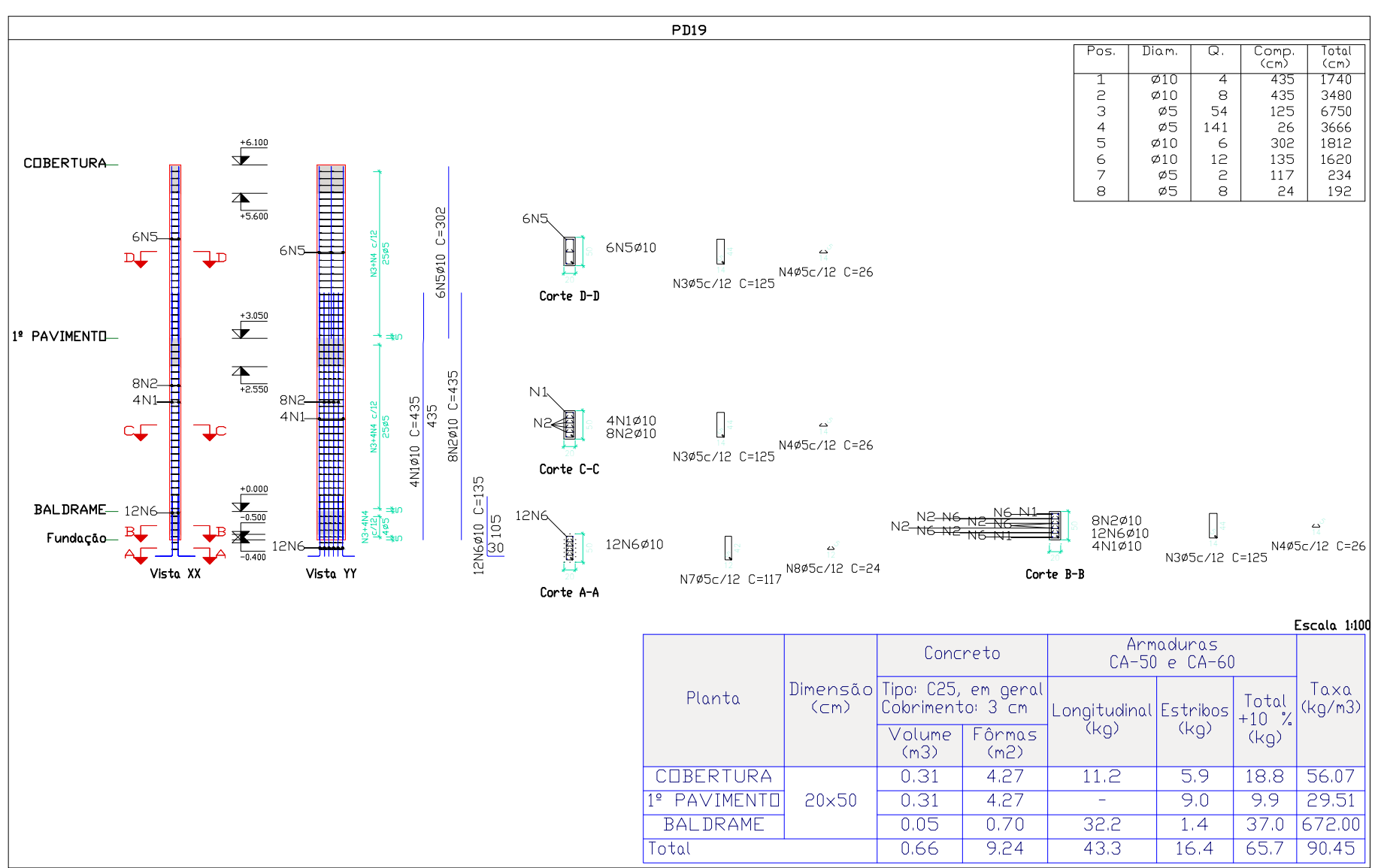
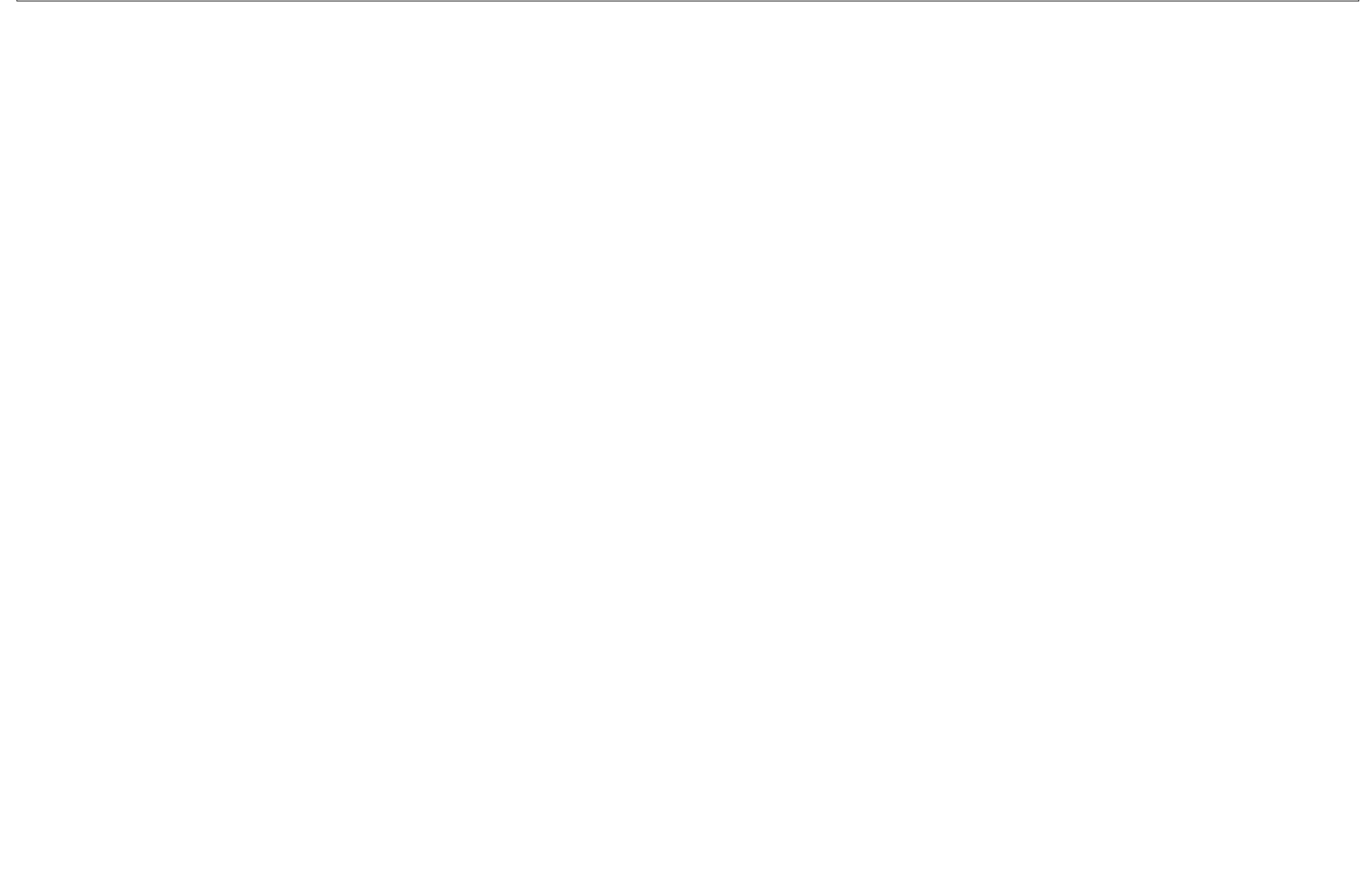
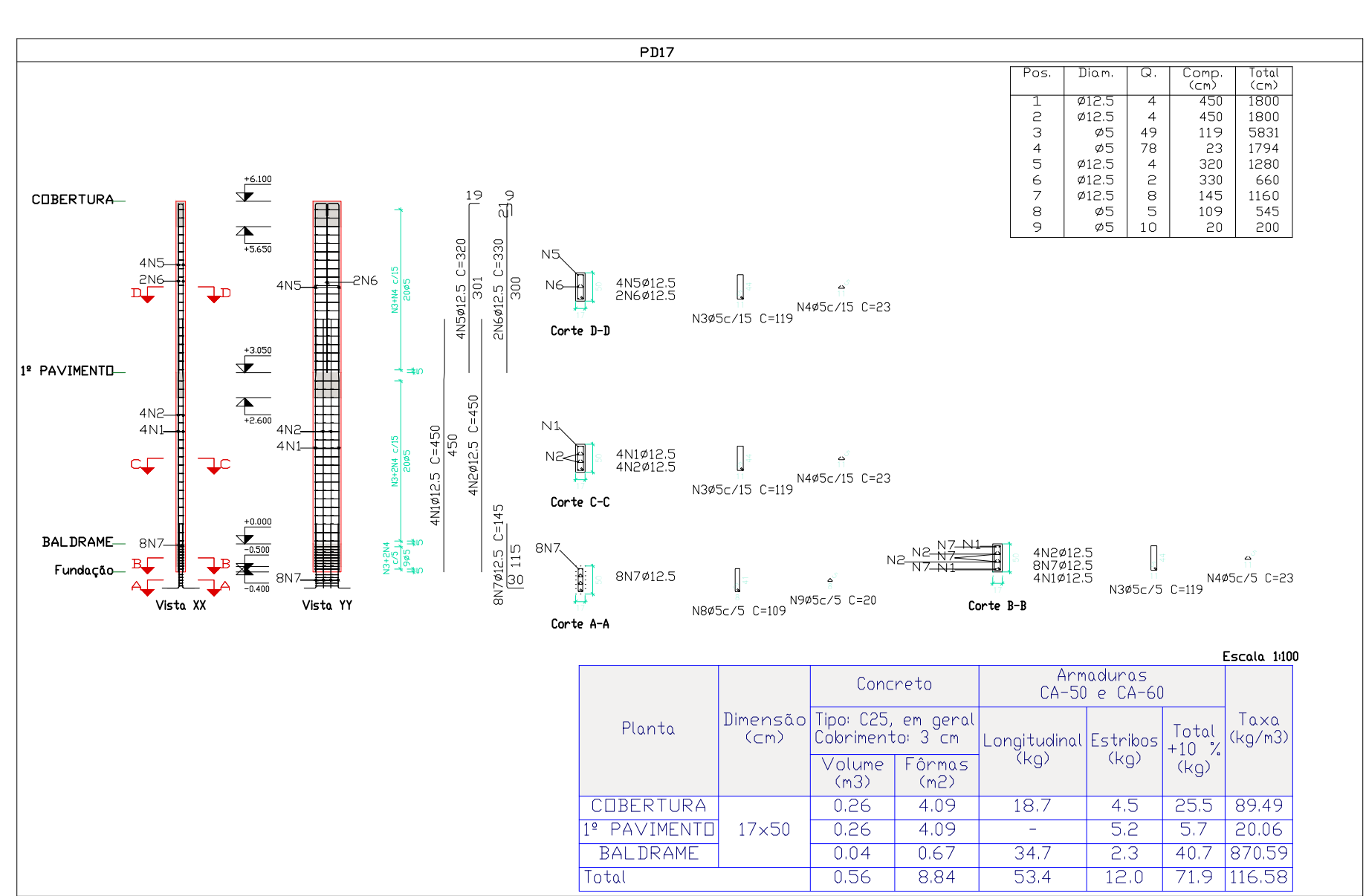
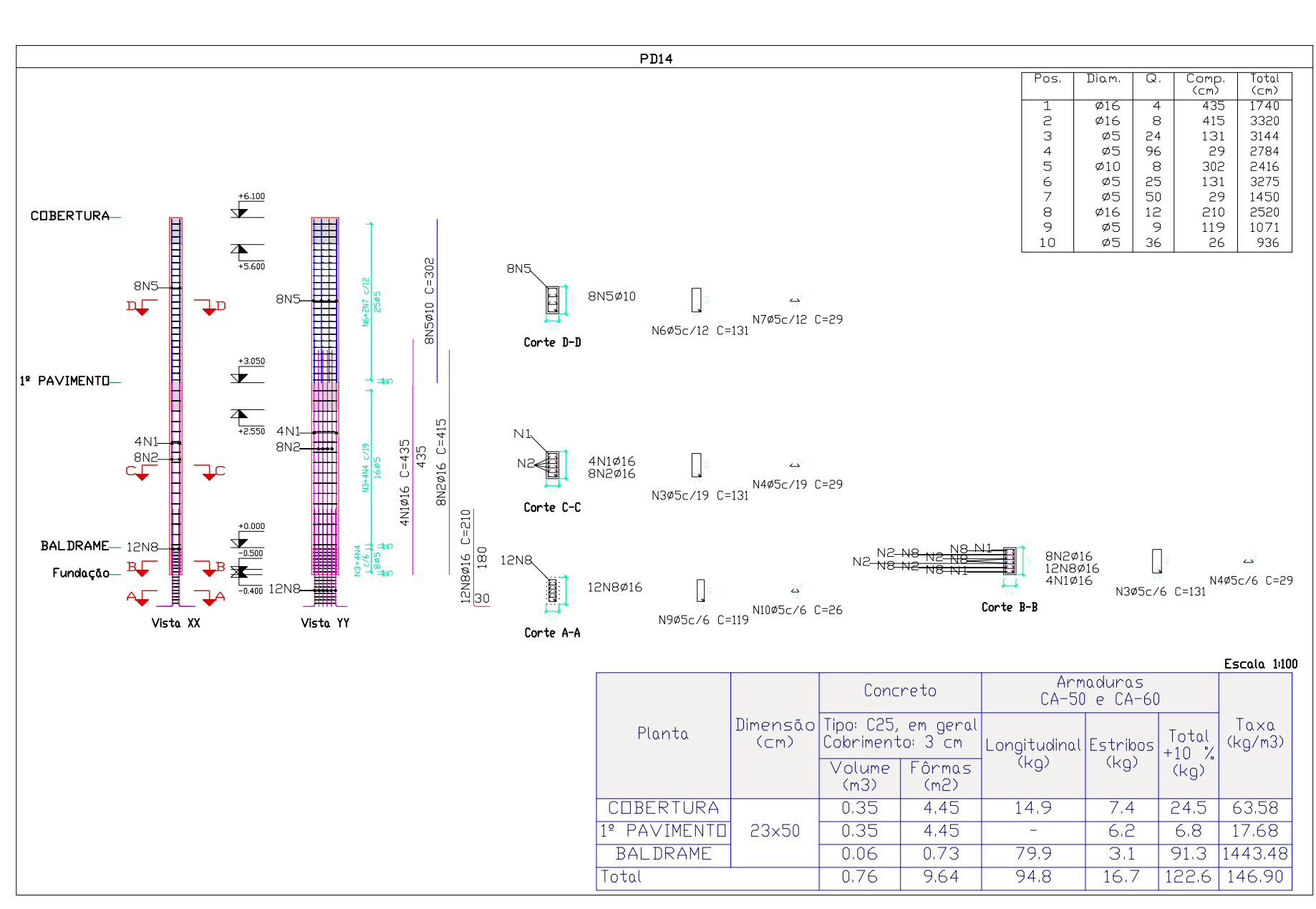
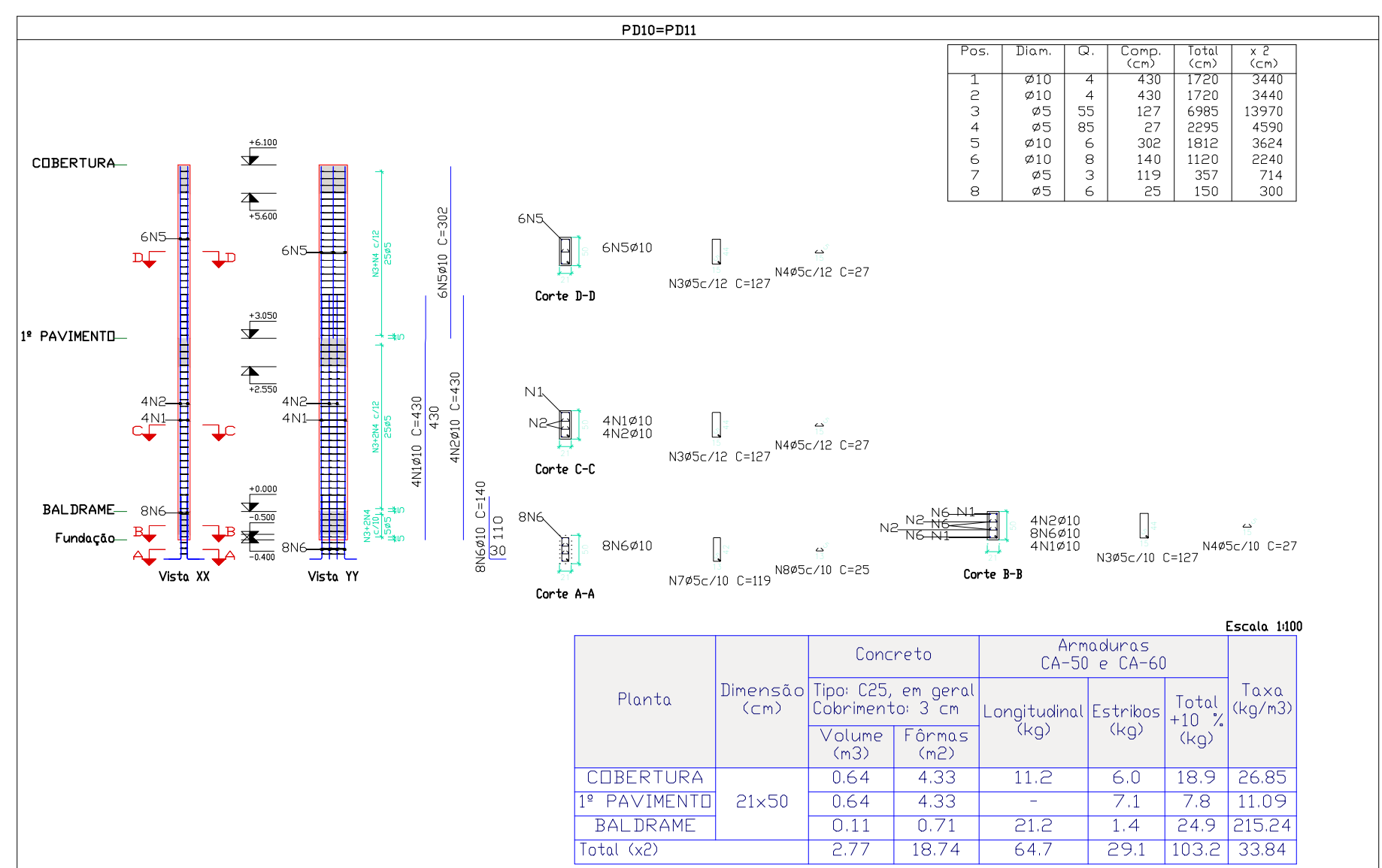
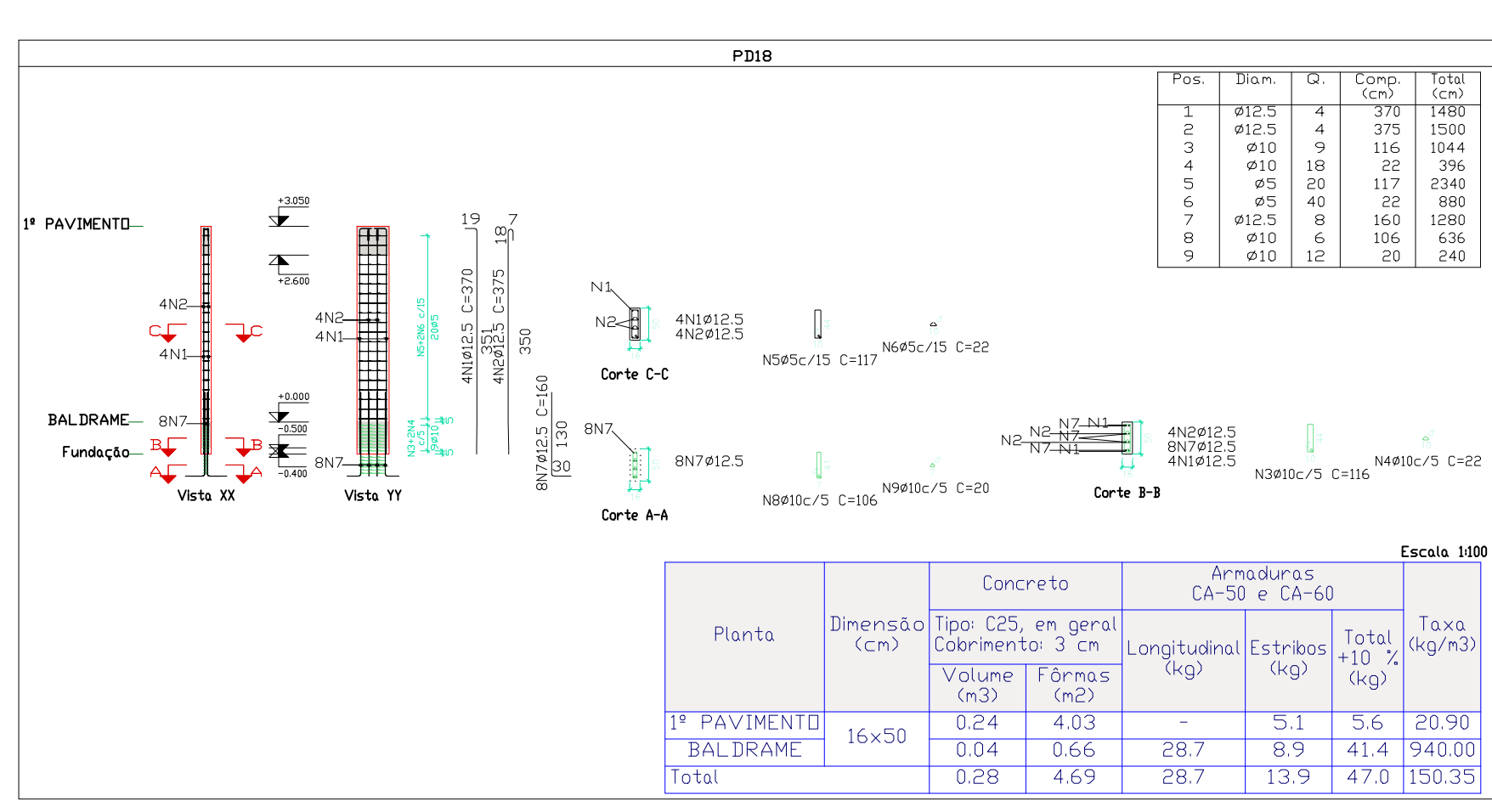
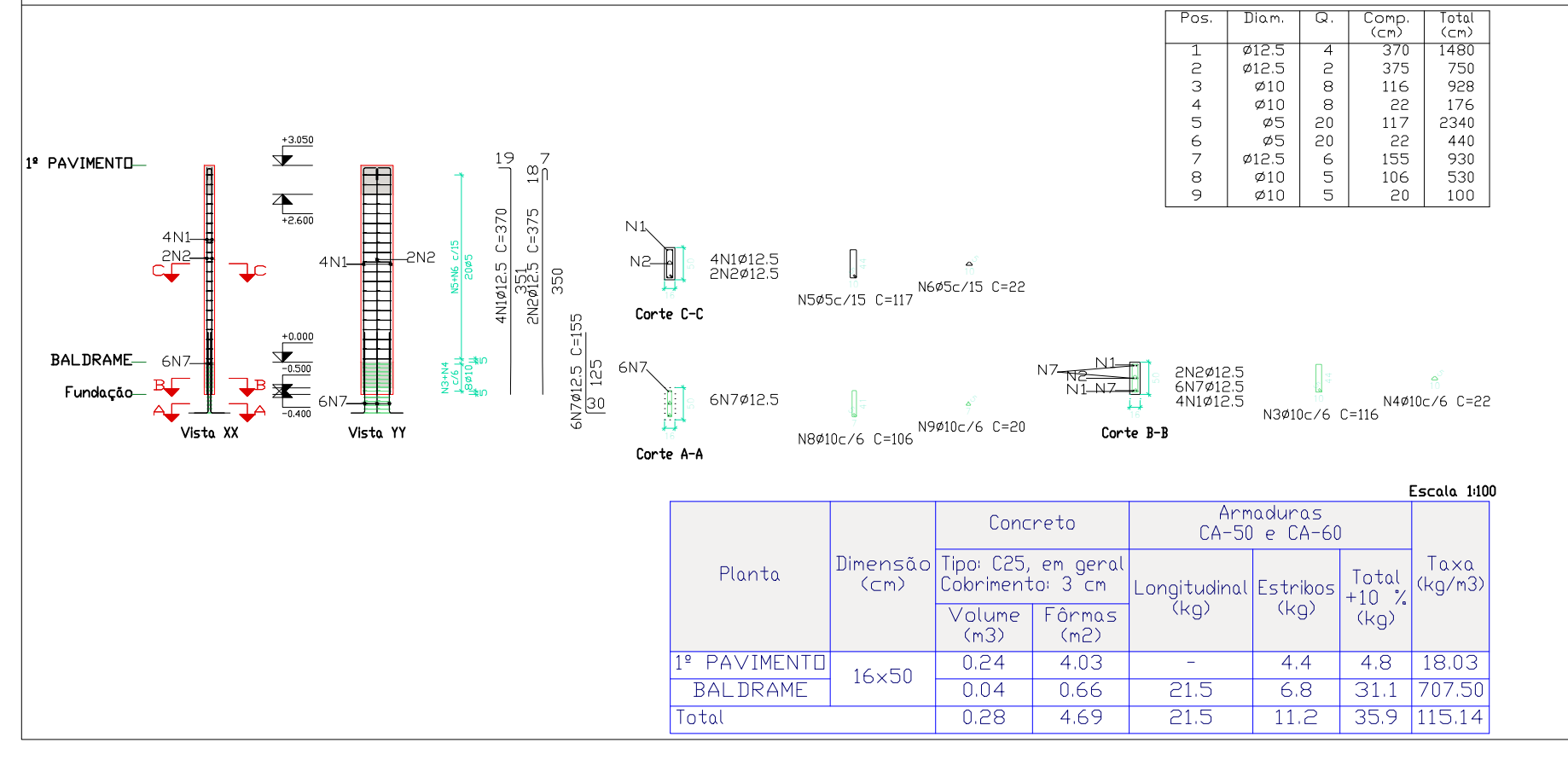
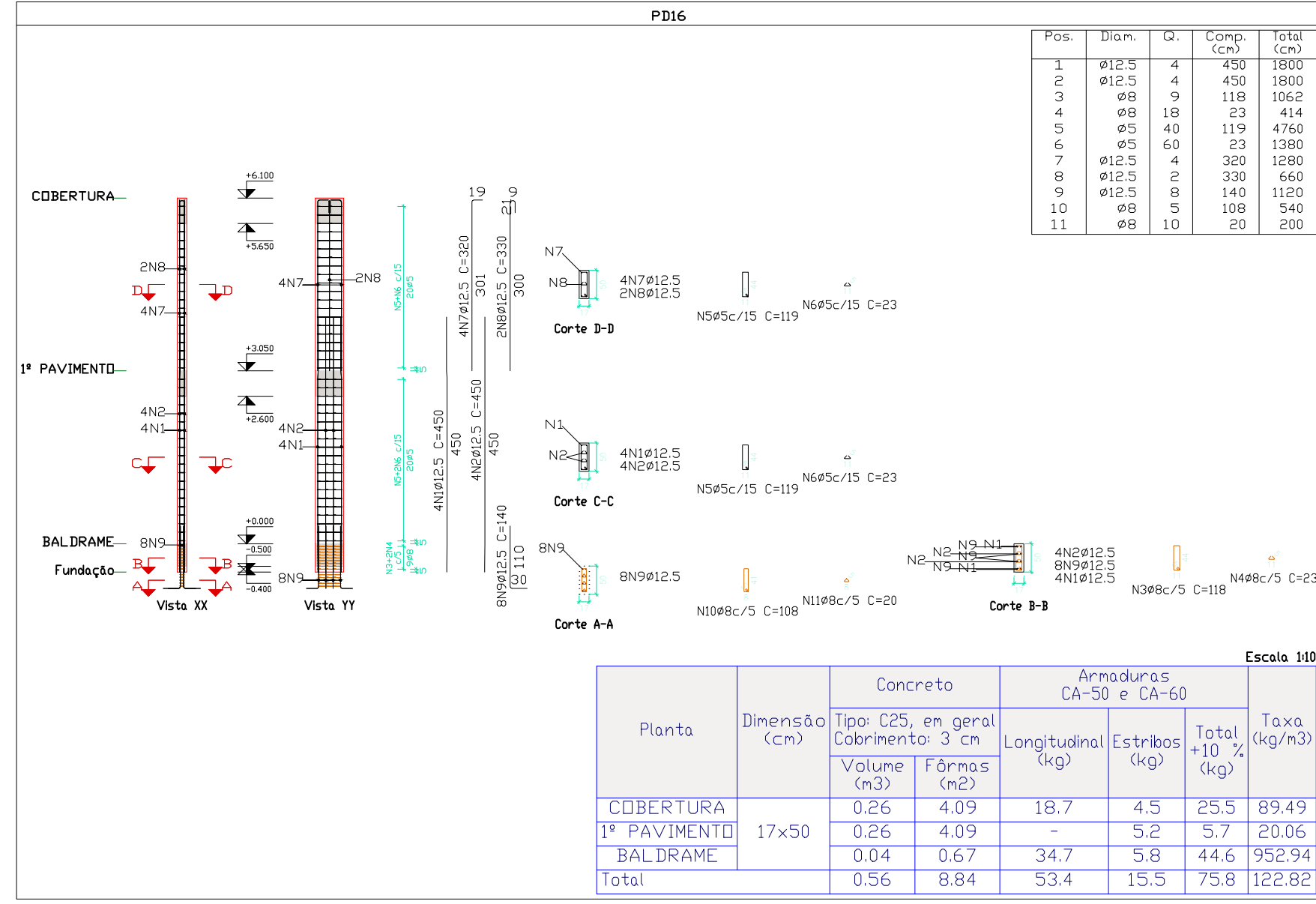
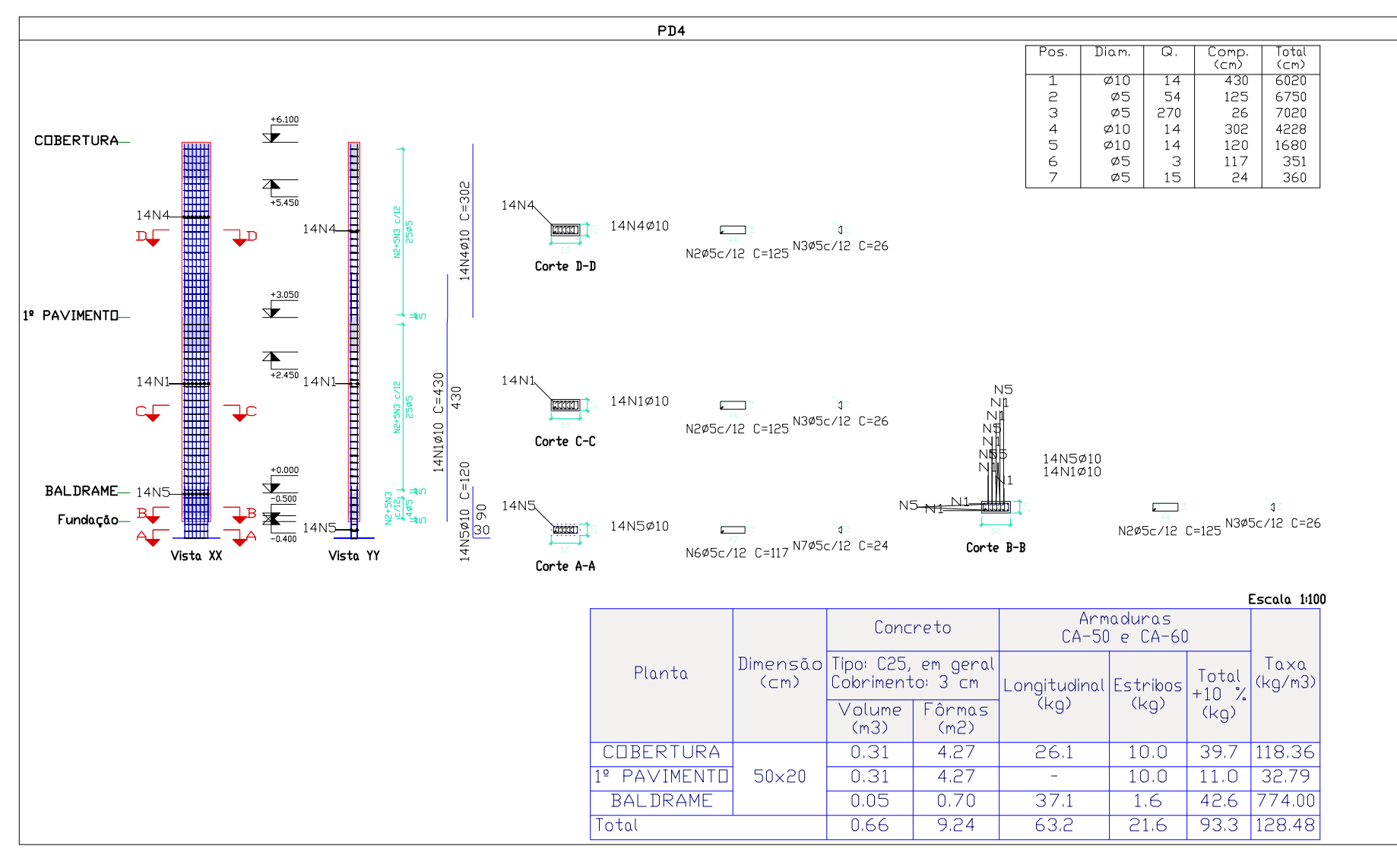
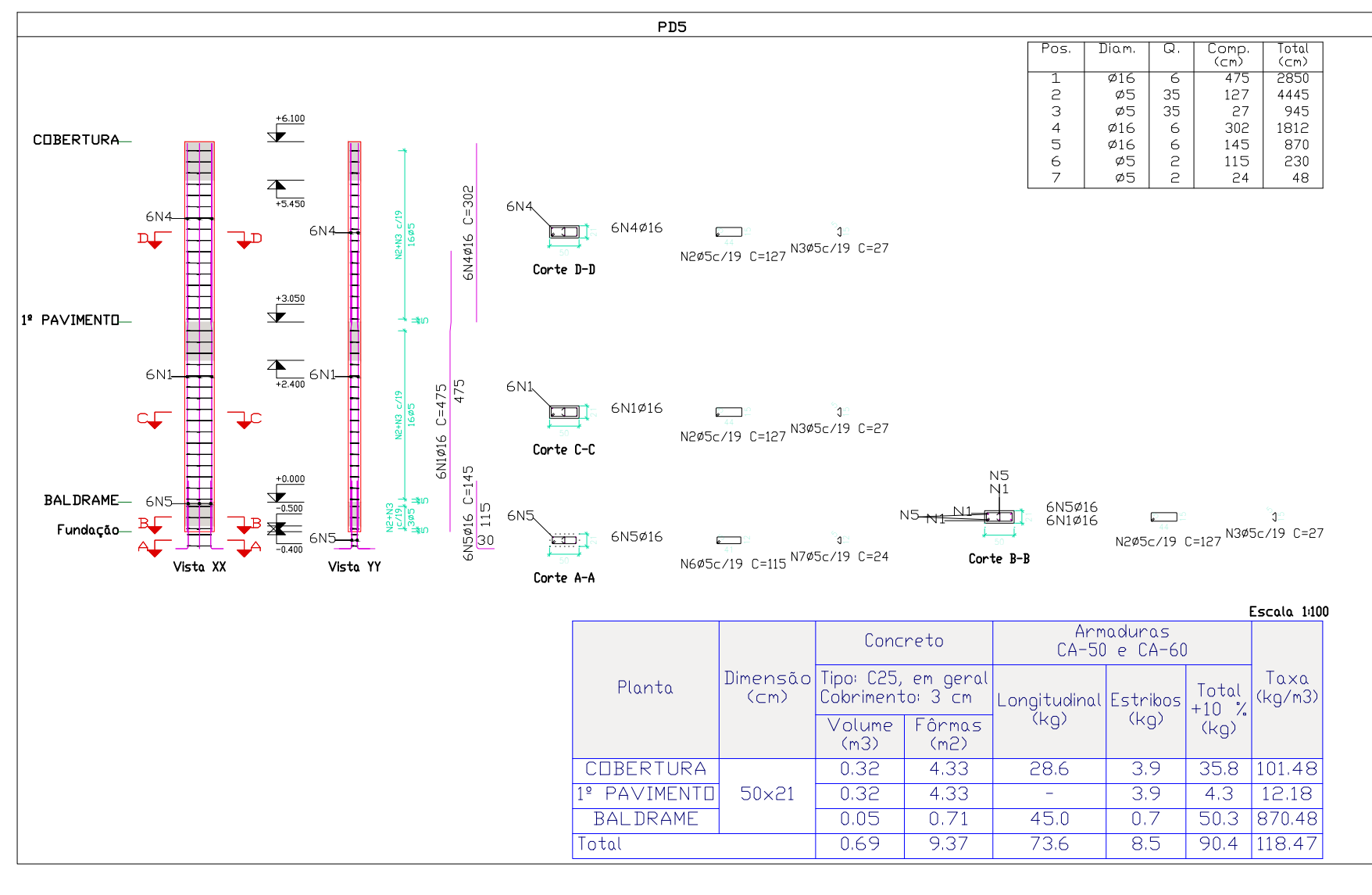
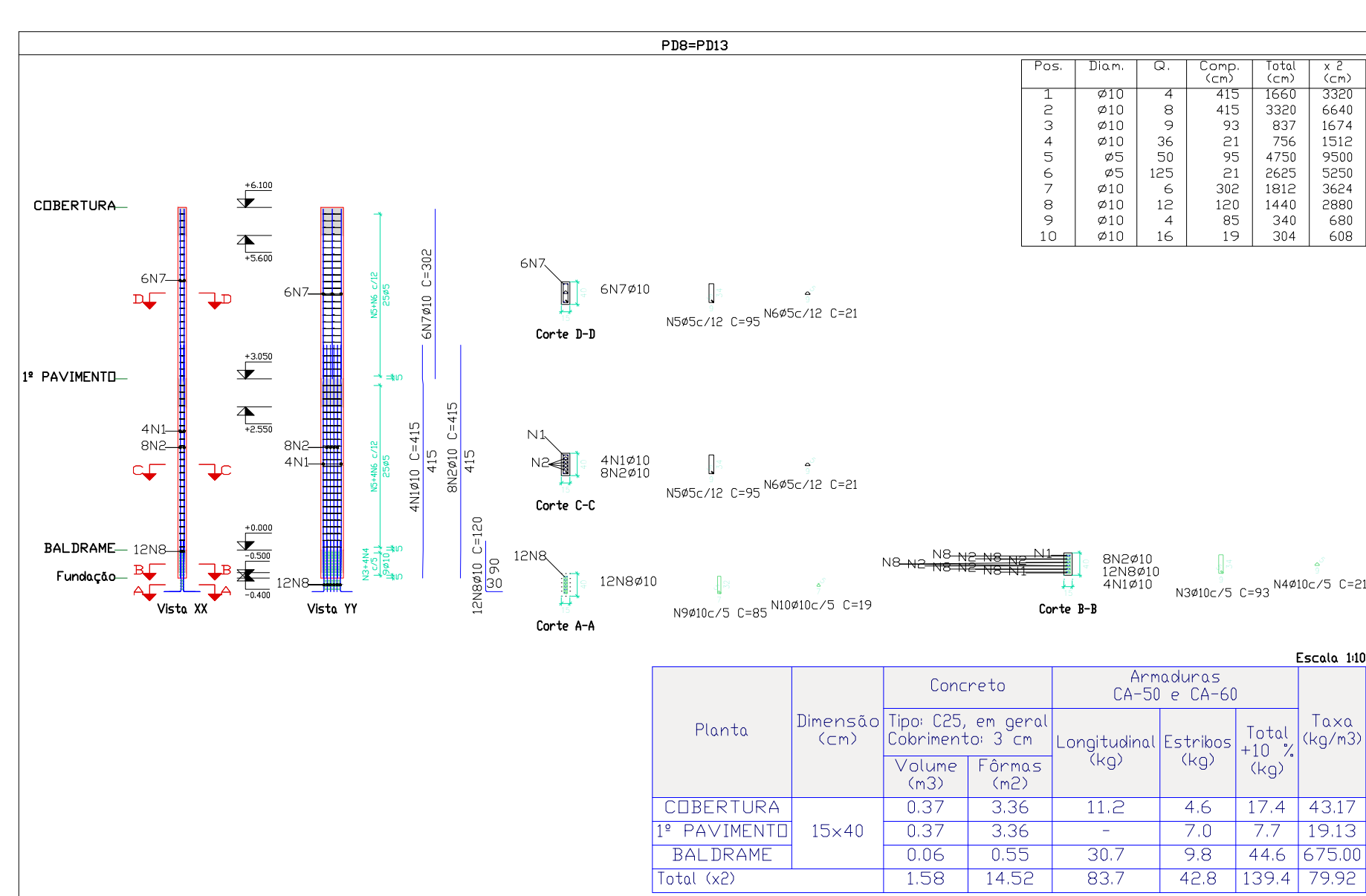
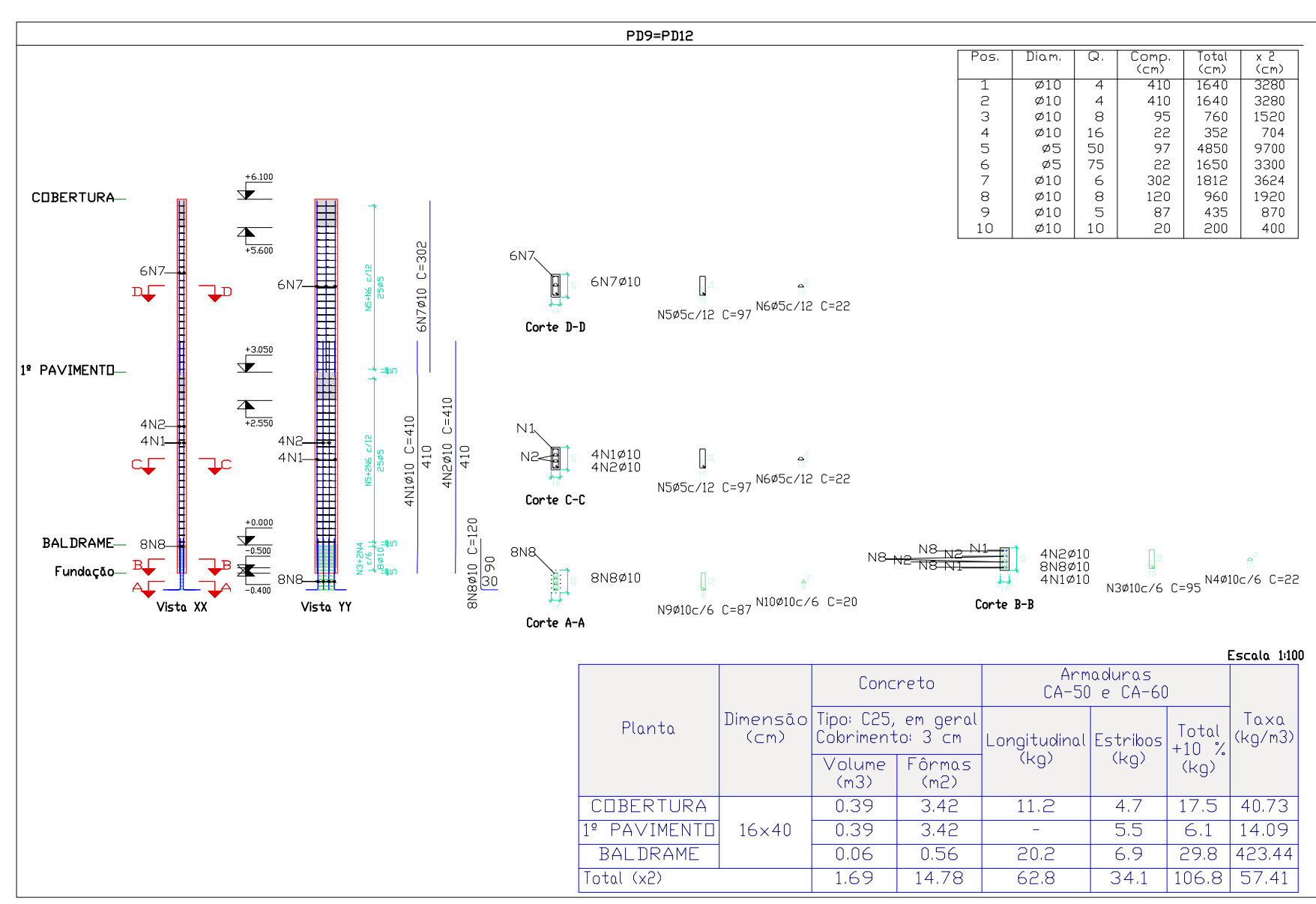
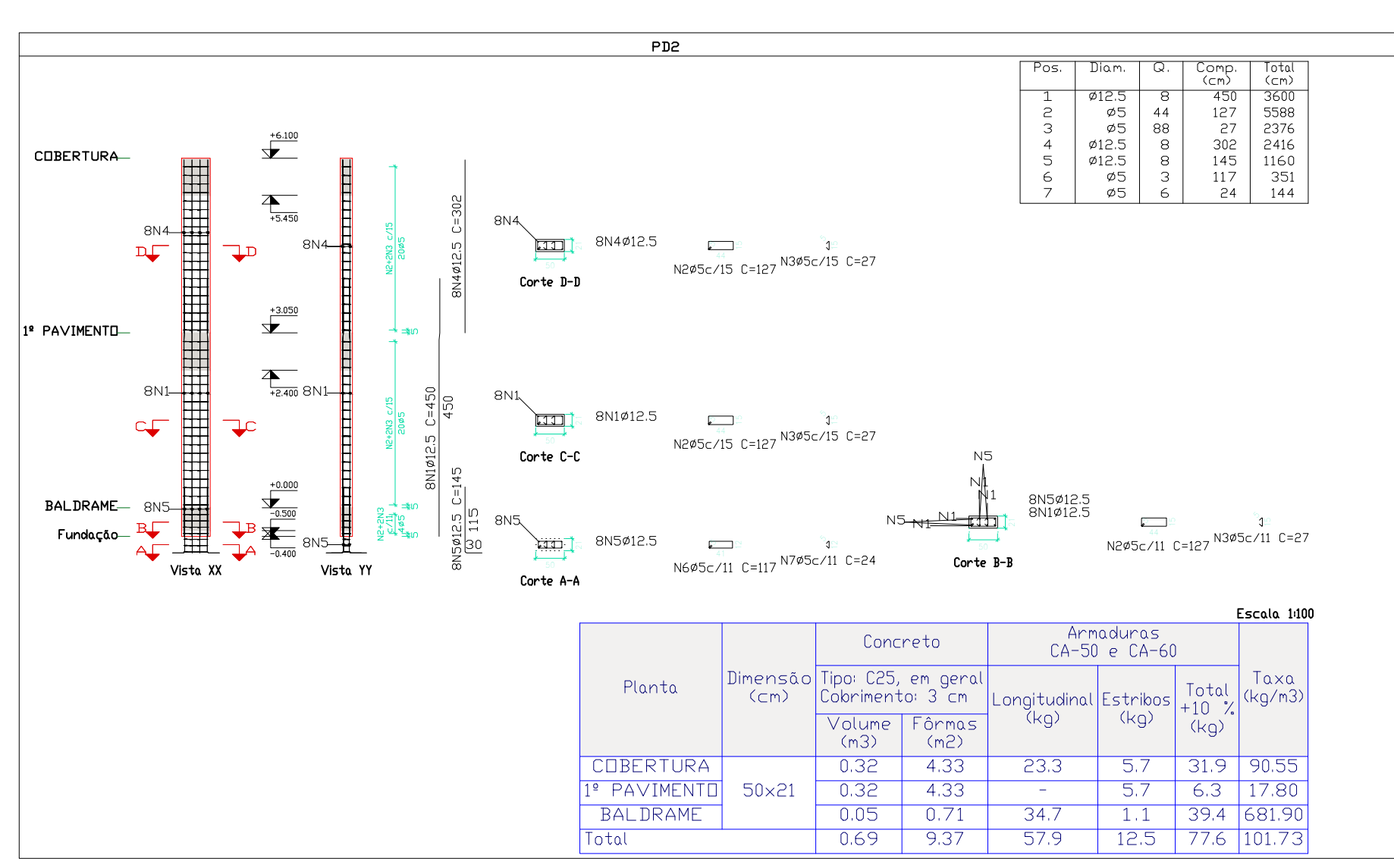
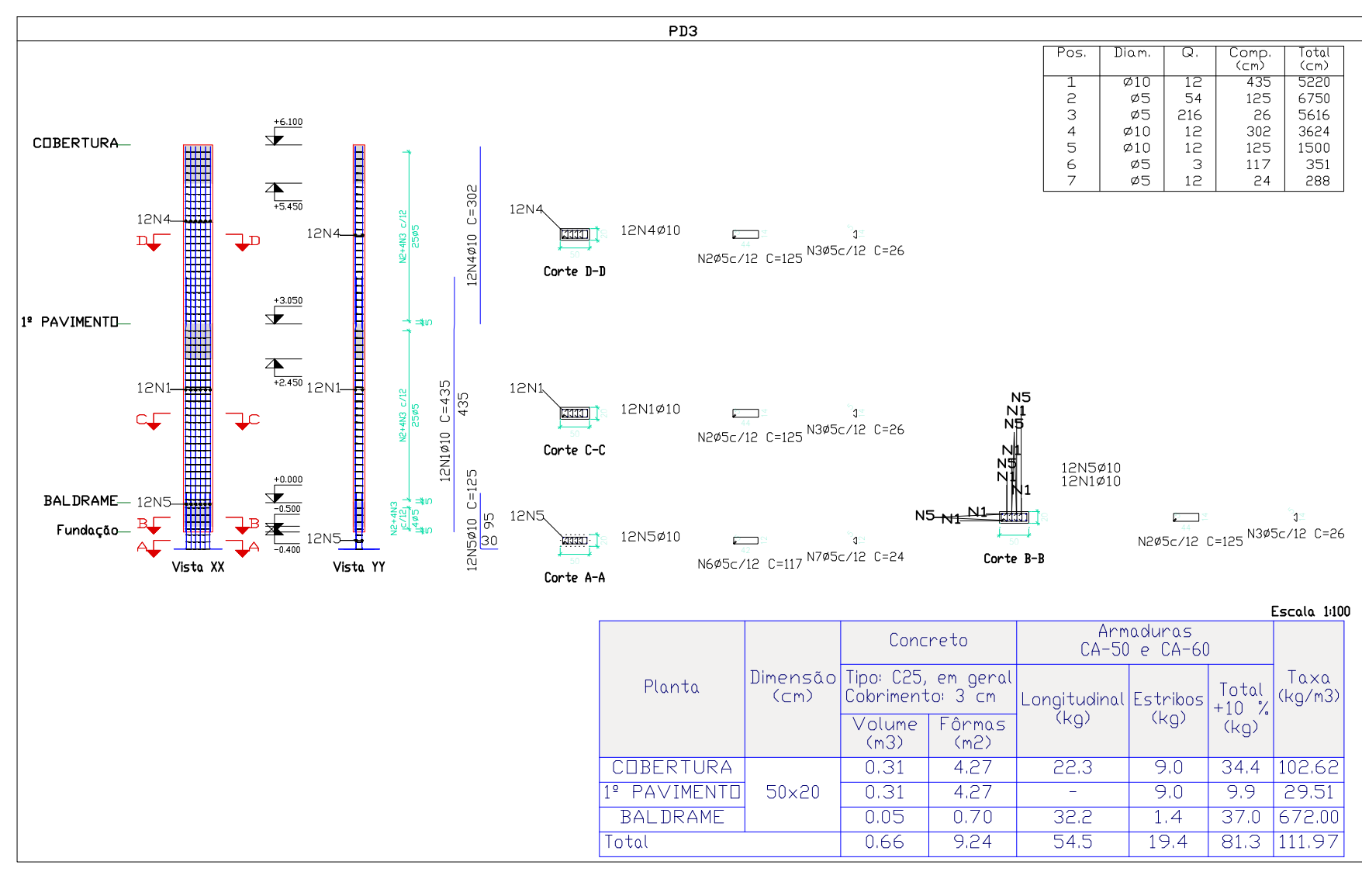

**CARIMBO PREFEITURA:**

**DECLARAÇÃO:**  
 - QUE A APROVAÇÃO DESTES PROJETO NÃO SIGNIFICA O RECONHECIMENTO DA PREFEITURA DO DIREITO DE PROPRIEDADE DO TERRENO  
 - QUE O HABITE-SE SO SERÁ FORNECIDO PARA:  
 - PROJETOS EXECUTADOS SEM ALTERAÇÕES;  
 - REDE DE ÁGUAS PLUVIAIS NÃO LIGADA A REDE DE ESGOTO E VICE VERSA;  
 - PLANTIO DE UMA ÁRVORE PARA CADA 12,00M DE PASSADOURO;  
 - QUE DEVERÁ SER MANTIDA PARA A FISCALIZAÇÃO NA OBRA UMA VIA DESTES DOCUMENTOS E O RESPECTIVO ALVARÁ DE LICENÇA.

**CREACAU:**

**ASSINATURAS:**  
 PROJETO: R/C  
 Eng. Cívil Omar Cardoso Rosa Filho  
 CREA DF 14.476/D

**QUADRO DE ÁREAS:**

**BOSQUE MUNICIPAL**  
 ÁREA DO TERRENO 18.000,44m²  
 ÁREA FERRAMENTAS 4.971,55m²  
 ÁREA PAVIMENTADA 13.029,59m²

**RESPONSÁVEL TÉCNICO:**  
 Eng. Cívil Omar Cardoso Rosa Filho  
 CREA DF 14.476/D

**PREFEITURA DE GOIÁS**  
 GOIÁS  
 PREFEITURA MUNICIPAL DE GOIÁS  
 CNPJ: 01.131.010/0001-29